

© This drawing and the building works depicted are the copyright of RPS Design Ltd and may not be reproduced or amended except by written permission. No liability will be accepted for amendments made by other persons.

The Contractor is to check and verify all building and site dimensions, levels and sewer invert levels at connection points before work starts. The Contractor is to comply in all respects with current Building Legislation, British Standard Specifications, Building Regulations, Construction (Design & Management) Regulations, Party Wall Act etc, whether or not specifically stated on this drawing. This drawing must be read with and checked against any structural, geotechnical or other specialist documentation provided.

This drawing is not intended to show details of foundations, ground conditions or ground contaminants. Each area of ground relied upon to support any structure designed (including drainage) must be investigated by the Contractor. A suitable method of foundation should be provided allowing for existing ground conditions. Any exposed or flat ground, contaminated on or within the ground should be further investigated by a suitable expert. Any earthwork constructions shown indicate typical slopes for guidance only & should be further investigated by a suitable expert.

Where existing trees are to be retained they should be subject to a full Arboricultural Inspection for safety. All trees are to be planted so as to ensure they are a minimum of 5 metres from buildings and 3 metres from drainage and services. A suitable method of foundation is to be provided to accommodate the proposed tree planting.

Sketch proposals are for illustrative purposes only & as such are subject to detailed site investigation including ground conditions/contaminants, drainage design & planning/conservation negotiations. Sketch proposals may be based upon enlargements of D0 sheets & visual estimations of existing site features, accuracy will therefore need to be verified by survey. Sketch proposals have not been considered in respect of CDM Regulations.

Notes:

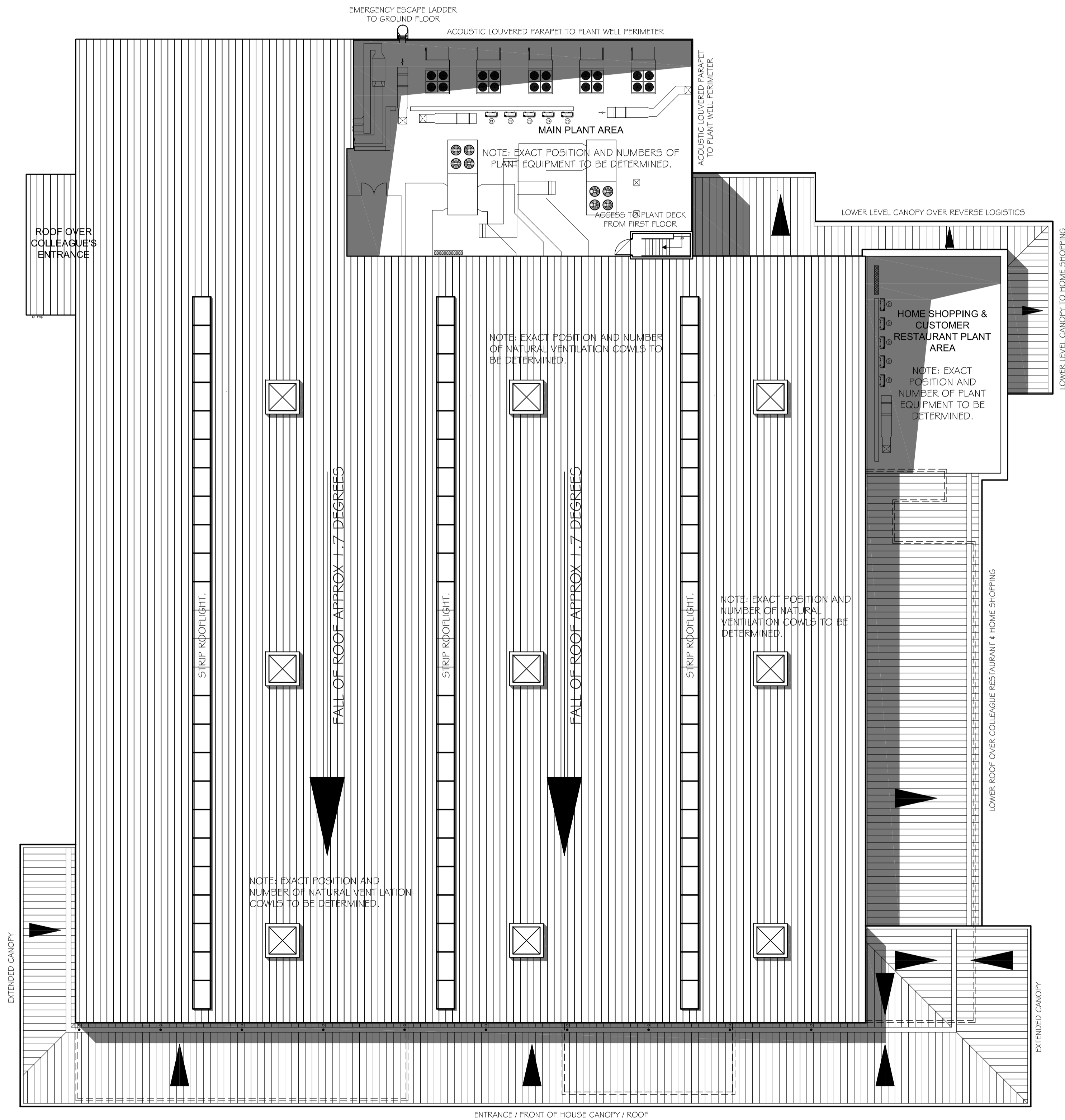
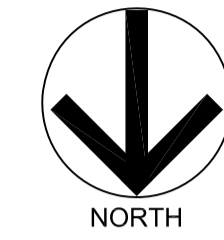

- Rev C: 22.09.10 Illustrative roof plant layout added (subject to detailed m&e consultant design and layout), general annotation adjustments. SMB MP
- Rev B: 20.09.10 Illustrative natural ventilation roof cowls added. SMB MP
- Rev A: 09.09.10 Graphic refinements and text amendments for planning purposes. SMB MP

Revisions:	Date:	Amendment:	Name:	Checked:

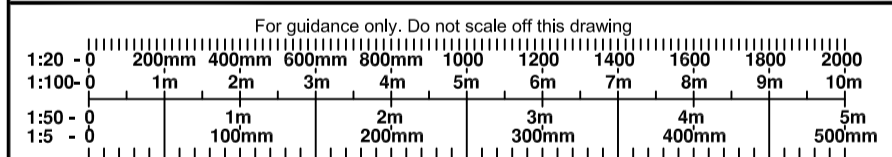

**RPS Planning & Development**

Salisbury House, 2a Tettenhall Road, Wottonhampton, W11 4SG  
 T 01902 771331 F 01902 421914 E rps@rpsgroup.com W www.rpsgroup.com

Client: **ASDA**  
 Project: **NEW ASDA STORE: MARSH LANE, HAYLE**  
 Title: **ROOF PLAN AS PROPOSED**

Status: **Planning Application** Checked: **MP**  
 Drawn: **P. Woodall** Date: **13:07:2010** Scale: **1:200 @A1**  
 Drawing Ref:

Job No: **AAR4807** Drg No: **PL-32** Rev: **C**

Architects Engineers Surveyors  
 Landscape Architects Services Consultants

## ROOF LEVEL PLAN AS PROPOSED